

# Адыра қалғыр бозтөбе

Боқбала Ертөлепұлы

Орындаған: Орлыбай Барашев

Нотаға түсірген: Жұмабек Қадырқұлов

Байсалды, жігерлі

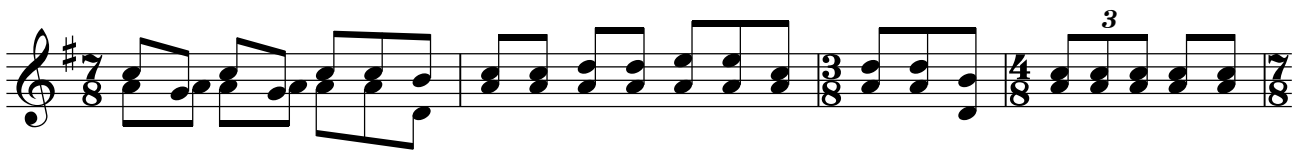
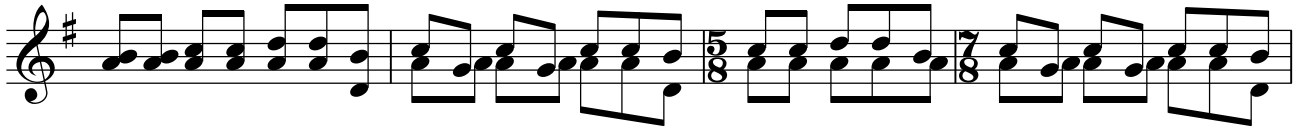
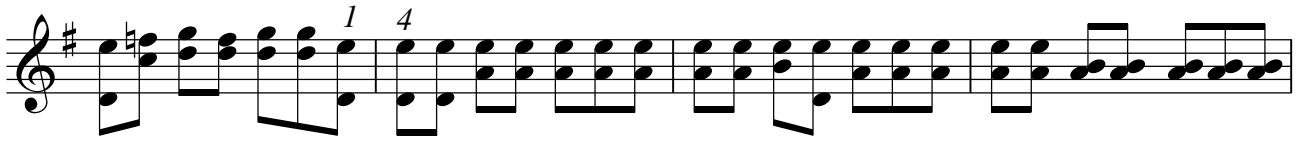

